

CERTIFIED LAND CORNER RECORDATION

DESCRIPTION OF CORNER EVIDENCE FOUND, AND ORIGINAL RECORD (If known)

T 14 N
R 65 W
8 — 9

Found Granite Boulder with 1/4 mark generally matching the original description which calls for a Granite Boulder 14x9x5. Stone had barbed wire attached and was lying loose on top of the ground.

DESCRIPTION OF MONUMENT AND ACCESSORIES ESTABLISHED TO PERPETUATE THE ORIGINAL LOCATION OF THIS CORNER:

The stone had obviously been disturbed, therefore I did not tie my survey to the stone and I did nothing to perpetuate it's location.

SKETCH, WITH COURSE AND DISTANCE TO ADJACENT CORNER IF DETERMINED IN THIS SURVEY.
(May Sketch or Paste Reproduction on Reverse Side.)

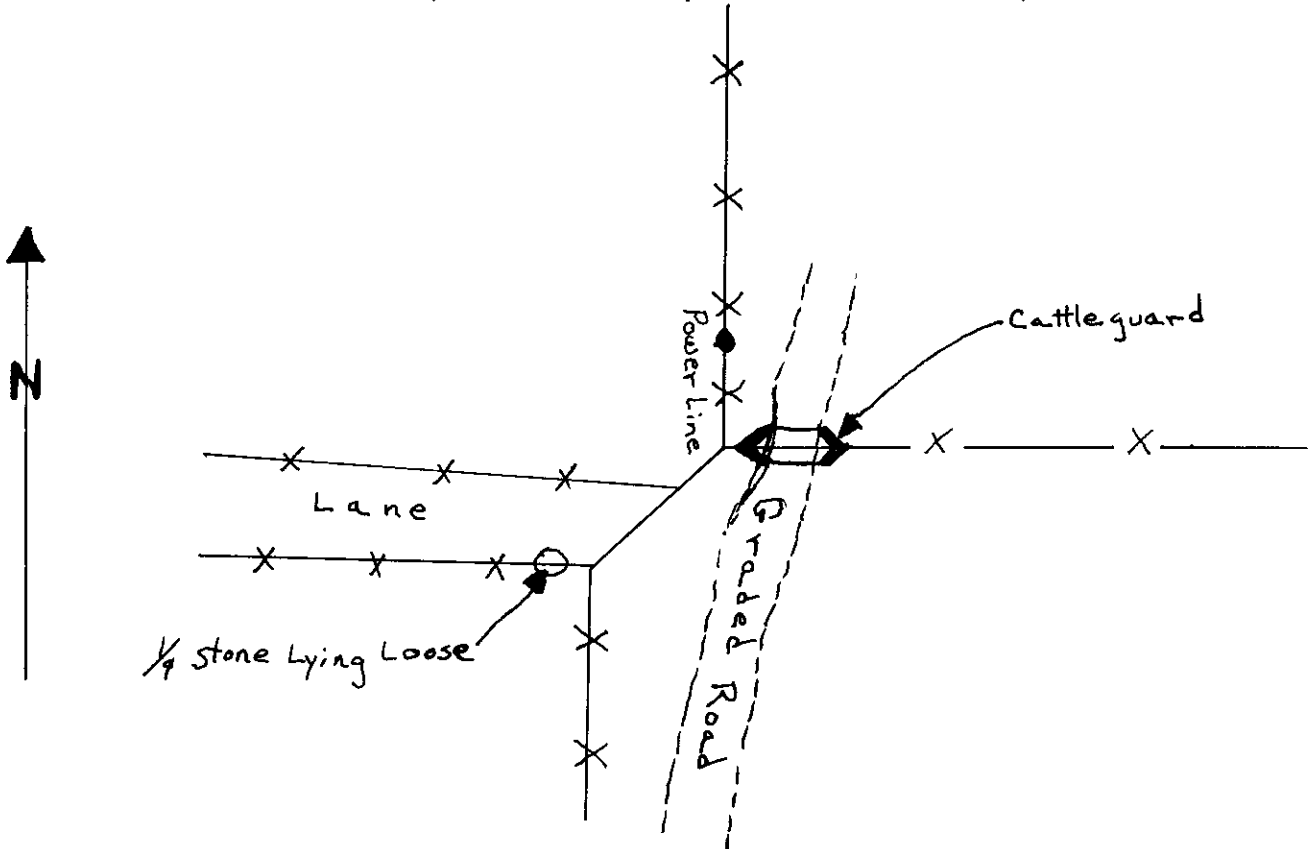

I, Edward C. Fry certify that I have carefully performed or reviewed the work done on the diagrammed corner as reported on this recordation form and approve the same.

Edward C. Fry Wyo # 662
Signature of Surveyor Registration No.

STATE OF WYOMING,
Office of Clerk and Recorder,
County of Terrance

This "corner record" was filed for record on the 4 day of June, 1966, was noted on the cross-index plat and is assigned page No. _____, in book No. _____.

James C. Whitehead
County Official

Cross Index No. <u>4-9</u>	T. <u>14</u>	R. <u>65</u>	Mer.
_____	T. _____	R. _____	Mer.
_____	T. _____	R. _____	Mer.
_____	T. _____	R. _____	Mer.
_____	T. _____	R. _____	Mer.
_____	T. _____	R. _____	Mer.
_____	T. _____	R. _____	Mer.

Photographed
Indexed
Posted
Assessor

The State of Wyoming }
County of Laramie } SS

This instrument was filed for record
at 9:12 o'clock a. M. on the
4 day of June
A. D. 19 26 and duly recorded in
book _____ on page _____

James C. Whithead

County Clerk & Ex-Officio Register at Deaths
By _____ Deputy